DEVOTED TO MAKING ADA LARGER AND MORE PROGRESSIVE. WE GIVE YOU THE LATEST NEWS.

THE EVENING NEWS

ADVERTISE IN THE NEWS—THE BEST ADVERTISING MEDIUM IN THIS PART OF OKLAHOMA. TRY IT

VOL. IX. ADA, OKLAHOMA, MONDAY, APRIL 15, 1912 NUMBER

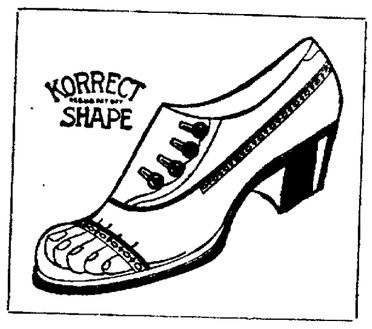

CORRECT SHAPE

SHOES

For Summer

For real foot comfort, these shoes are the proper thing for you Once you wear them, you will appreciate their distinctive style, light weight and Kool and Komfortable qualities. All "Correct Shape" Shoes fit, so that whatever the style, your foot will repose in the shoe in a natural position. We have the latest models —every one of them expressive of the season's newest and smartest showings in footwear.

All "Burro Japs" uppers guaranteed, and TIP-E-OKE Soles used exclusively. We are showing them in Patent, Tan, Gun Metal and Vici, Oxfords, Button or Lace $4.00

We are also showing a line of Shoes or Oxfords in W. L. Douglas at $3.50 Hanan & Son's Shoes or Oxfords $5.00 to $6.00

New York Styles in Our Window

We are offering wonderful values right now, in hand-tailored clothing, at the beginning of the season, and it will pay you to visit this store, try on some of our suits, have a look in the mirror and see the perfection, fit and style. Suits now at $20.00 to $25.00

No tailor could turn out their equal for less than $35.00 to $40.00.

John B. Stetson and Knox HATS $3.00 to $6.00

I. Harris

The home of Hart Schaffner & Marx Good Clothes

Your Money Back if you are Dissatisfied

SHIRTS Manhattan Eagle Wilson Bros. $1.00 to $2.50

Woodrow Wilson in Georgia.

Atlanta, Ga., April 15.—The Georgia admirers of Woodrow Wilson are preparing an enthusiastic reception for the New Jersey governor when he visits this state this week. Governor Wilson will begin his speech-making tour in this city tomorrow night and during the remainder of the week he will be heard in Albany, Savannah, Jacksonville, Fla., and several other places. Governor Wilson lived in Georgia for some years and his wife is a Georgia woman. His campaign managers here claim he is certain to have the support of the Georgia delegation at the Baltimore convention.

My Personal Guarantee

Goes with every garment cleaned at my shop.

PLUMLEE'S Pressing Parlor Phone 326 We knock the spots!

ELDO PLUMLEE, Prop.

118 South Broadway

HEARST SAYS HE WILL PROVE CHARGES

Omaha, Neb., April 14.—William Randolph Hearst, in federal court in Omaha has filed an answer to the $500,000 suit of former Governor Charles N. Haskell of Oklahoma growing out of charges printed by Hearst against Haskell in the campaign four years ago. Hearst's answer is plain and to the point. He makes acknowledgment to having printed all the things with which he is charged and declares that every charge is true and that he will so prove when the case comes to trial.

Haskell filed the suits in Omaha where he secured service upon Mr. Hearst, and for three years the case has been delayed by demurrers and answers. Trial probably will be had at the present term of court.

Always got all kinds of paint at lowest prices at Dr. Holley's Drug Stare. 229tf

LITTLE CHANCE FOR INDIAN ENROLLMENT BILL

Washington, D. C., April 12.—That no legislation looking to a re-opening of the rolls of the Five Civilized Tribes will be attempted in the remaining days of this session of congress now seems almost certain. Congressman Carter's bill, which provides for the possible enrollment of perhaps 500 persons, and upon which hearings before a subcommittee of the house Indian committee have already been had will likely not be reported out by the full committee before adjournment, which is looked for sometime in June.

Governor Dick Locke of the Choctaw nation, has already returned to Oklahoma, as has Chickasaw Nation. Attorney George Dick Rodgers of Muskogee, the four Choctaw delegates who have enjoyed the winter season at the national capital upon a $10 per diem basis, have likewise folded their tents and quietly stolen away to Oklahoma to dream through the long summer months of another winter of content in Washington: members of the house Indian committee relieved ever the successful passage of the Indian appropriation bill, the most economical in a decade, are now turning their thoughts to visions of re-election, the baseball season is close at hand and the warm spring sunshine is not conducive to stir the blood of the members of congress to begin a long, hard battle over the enrollment question this late in the session.

Political fences are in need of fixing in various parts of the country and the members of the Indian committee are not disposed to open up a subject which is bound to create dissension and which might terminate in their political undoing upon the very eve of the congressional primaries and therefore, any contemplated enrollement legislation will probably be laid aside until next winter, when it is thought some sort of measure to provide for a limited re-opening of the five tribes rolls will be favorably reported by the Indian committee, which has such legislation in charge.

The Empress was crowded Saturday evening with an appreciative audience, that went away well satisfied. This evening, Tuesday and Wednesday evenings the famous Anker Sisters the dancing artists, will give some star performances.

Merchants Lunch at the Travelers Cafe Every day—12 to 2—35c

THREE STRAIGHTS FOR NORMAL

BAPTIST UNIVERSITY AND SACRED HEART EASY FOR EAST CENTRAL BOYS.

O. B. U., 5—E. C. S. N., 12
O. B. U., 4—E. C. S. N., 12

Sacred Heart, 1—E. C. S. N., 2

The most successful trip ever taken by an aggregation from the E. C. S. N. has just been completed by the base ball boys. To take all of three games away from home is not as easy to do as it is to read about how it was done. However hard this feat is, the Ada boys did accomplish it and landed in Ada Saturday night feeling that still they might down one or two other aspiring squads.

The first game was played at Benson Park, Shawnee, with the Oklahoma Baptist University. The University boys put up a good, lively scrap but their pitchers could not stop the slugging of the Ada boys. Two and three base hits were the rule, not the exception. Pat Jones pitched fine ball for Ada, giving only six hits. A few errors gave O. B. U. five runs.

The second game with the dipping brethren was not so much a slugging affair as it was a bold robbery. The Baptist catcher was good, and, to hear the O. B. U. boys talk, you would think no ball player could ever steal a base on him. This, however, was a time when his reputation fell like the drooping spirit of a "shame weed." The Ada boys stole bases so fast and furiously that O. B. U. threatened to send to town for a new police force. Roddie got no less than five stolen bases to his credit, and missed stealing home by exactly one and one-fourth of an inch. When the fray had ended and the clouds of dust had settled away, the score board showed Ada 12 but this time Shawnee had only 4.

The game of games came off Saturday with Sacred Heart Academy at Konawa. Ada was first at bat. McCain walked, stole second, was sacrificed to third by Roddie, and scored on an attempted sacrifice by McMillan, the ball going through the catcher. In the second inning Houpt scored again for Ada on an error, and a hit. Sacred Heart scored in the fifth. Brother Albert walked, stole second and scored on an overthrow to third base by Roddie.

The game was almost free from hits. Sacred Heart getting 2 and Ada 3. McDaniel, Tolbert and Ligon did the hitting for Ada.

The Ada boys were the least nervous due to the fact that both of our pitchers were worked down and had sore arms. Jones worked for four innings and had to stop. Ligon finished the game.

All the boys had a good time and are anxious to conquer other fields.

O. B. U. will play here next Thursday and Friday. They expect to strengthen their team and get revenge for the ducking we gave them in Shawnee. WILL THEY DO IT?

The line up for the games:

McDaniel, catcher; Tolbert, first base; Houpt, second base; McCain, shart stop; McMillan, third base; Brents, right field; Roddie, center field; Buttram, left field; Jones, pitcher; Ligon, pitcher.

Good farm for sale close in to Ada. Three miles. Two sets houses, good water. Will sell at a bargain and give good terms. See F. O. Harriss over Rollow building. 310-dtf

PEERLESS REFRIGERATORS

Monarch Oil Stoves BEST ON EARTH

SMITH'S

BIG VICTORY FOR TEDDY AND WILSON

PENNSYLVANIA PRIMARY FULL OF SURPRISES FOR ALL CONCERNED.

Philadelphia, Pa., April 14.—Col. Theodore Roosevelt's sweeping victory in Pennsylvania at Saturday's primary election kept growing today as the returns continued to come in.

Incomplete returns from every district give the former president sixty-five of the state's seventy-six delegates in the national convention. Roosevelt supporters are claiming sixty-seven and later returns may carry the figures to that total. Colonel Roosevelt won fifty-three of the sixty-four district National delegates and his followers elected enough delegates to the state convention to give them control. The state convention will name twelve delegates at large.

Gov. Woodrow Wilson of New Jersey has had no organized opposition and will have seventy-four of seventy-six delegates from Pennsylvania in the democratic national convention. In the Eleventh congressional district the two democrats elected are favorable to Harmon, but they are not pledged.

Politicians look upon the triumph of Roosevelt with astonishment. The supporters of the former president were without a state organization. The regular republican organization headed by United States Senator Penrose, who has withstood the fury of many political storm, received a crushing defeat in the loss of control of the state convention. It is the first time in the present generation that it has lost that control. In addition to naming the twelve delegates at large, the convention will select thirty-eight Presidential electors, four candidates for Congressmen at large and candidates for state treasurer and Auditor General, all to be voted for at the November election. The significance of the Roosevelt victory can be realized when it is remembered that the delegates in the state convention elect the national committeeman. At present Senator Penrose holds this position. It was said by a prominent member of the state committee tonight that some of the Roosevelt delegates elected are regular organization men who, while voting for Roosevelt delegates, will still stand by the state organization.

Gov. Wilson had an easy time in winning seventy-four of the seventy-six delegates to the Baltimore convention. At present there are two democratic state organizations in Pennsylvania and each has indorsed the New Jersey governor for president.

Figures at hand indicate that the "reorganized" democratic faction, headed by George W. Guthrie of Pittsburg and Congressman A. Mitchell Palmer, elected a majority of their delegates in opposition to the regular faction headed by James M. Guffey. Each faction has called a state convention at Harrisburg on the same day. Negotiations have been pending for a single convention, and it is not known whether the primary result will hasten harmony.

All the political parties in the state had candidates for congress in the thirty-two districts and also nominated candidates for the legislature. The democratic members in congress who came up for renomination were generally successful, but there were a number of surprises in the ranks of the republicans. One of these was the defeat of Reuben O. Moon in one of the Philadelphia districts by an independent republican.

In Pittsburg John Dalzell, long a member of the National house, is not sure of being returned, according to the latest returns. He is opposed by M. Clyde Kelly, a prominent independent in the last legislature.

500 free vacation trips this summer for everybody. This is not a contest. Everyone gets a trip. For full particulars write before the 500 are all made up. Vacation Manager, 500 North Broadway, Oklahoma City, Ok.

Rev. C. B. Jernigan who with his wife are in charge of the rescue home near Oklahoma City, was here the latter part of last week attending the rally at the Nazarene church, returning home this morning.

We've just received our new "Queen Quality" styles for Spring and they're beauties. We did not believe such footwear possible at the price. The makers have outdone themselves. Smart, snappy styles with plenty of comfort and service—just what you have been looking for. You'll buy here eventually. Why not to-day?

SHAW'S NICKEL STORE

S. M. SHAW, Prop.

SPRING FEVER

Don't say that you never have it, for we know better, and the only sure cure for it is our celebrated Sarsaparilla tonic. It assists in throwing off the waste matter, purifies the blood, and makes you feel like a new man.

Don't forget that we carry everything that is to be found in a drug store

Ramsey's

THE SURPRISE STORE
The People Who Put The Price Down
ADA, OKLA.

New Arrivals!

The New Piques are Here

These beautiful white Piques in large welts are getting scarce—because they are highly styled for spring and summer. They are making general use of them over the country and abroad. SUITS, DRESSES, SKIRTS, COATS, PURSES, BAGS, PARASOLS and other articles.

Priced at 25c per yard

Ratine Cloth, 25c Yd.

TWISTED RATINE

is a new weave—rough, but ever so smart and effective when made into the garment. This we mention here is pure white, full 27 inches wide and is very lowly priced at 25c a yard. One of the newest materials for dresses. Hails from France.

30 inch ... Yard.

Take a little SODA for your Stomach's Sake

This advice certainly holds good with everyone this sort of weather

Soda served at our fountain is more than a tasty thirst-quenching beverage. It is tonic and refreshing and every glass a strengthener for the stomach.

Our Soda is absolutely pure, strengthening, reviving, refreshing and healthful. It "lands direct" on the "dry" spot and quenches thirst as nothing else will, because we serve it at just the *right temperature.*

Gwin & Mays Drug Co.

The Rexall Store

"OUR FOUNTAIN IS STYLE ALL THE WHILE"

NEWSPAPER ARCHIVE®

THE EVENING NEWS

By The News Publishing and Printing Company

Office: Weaver-Masonic Block Corner 12th and Broadway Streets

Evening Edition, Except Sunday---Weekly Publication, Thursday

OTIS B. WEAVER.....President
BYRON NORRELL.....Vice-President and Editor
A. B. YEAGER.....Sec.-Treas. and Business Manager

A Designated State Printery. Official Paper Pontotoc County and the City of Ada. It is legal when in the News.

Terms of Subscription:

By Carrier per week.....10c
By Carrier per month.....40c
By Mail per month.....40c

IF PAID IN ADVANCE

Three Months.....$1.00
Six Months.....$2.00
One Year.....$4.00

ADA WEEKLY NEWS

For the Year.....$1.00
Six Months.....50c
Three Months.....25c

Entered at the Post Office at Ada as Second Class Matter.

TELEPHONE NO. 4

Address All Letters to the News Publishing and Printing Company

Any erroneous reflection on the character, standing or reputation of any person, firm or corporation which may appear in the columns of The News will be gladly corrected upon its being brought to the attention of the management.

Obituaries and Resolutions of Respect of less than 100 words will be published free. For all matter in excess of 100 words a charge of one cent per word will be made. Count your words and remit with manuscript.

TYPOGRAPHICAL UNION LABEL ADA, OKLA.

ANNOUNCEMENTS

The News is authorized to announce the following gentlemen as candidates for the offices named, subject to the action of the Democratic primary in August

For Register of Deeds
D. W. SWAFFAR
GARY KITCHENS.
WILMER B. JONES

For County Clerk
J. W. WESTBROOK
A. L. MILES
M F. DEW.
JOSEPH ANDERSON.

For Sheriff,
L. E. MITCHELL (Re-election.)

For Clerk of District Court
FRANK HUDDLESTON
A. D. TANNER

For County Assessor:
NICK HEARD
W. O. PRATT.

For County Superintendent
T. W. ROBISON,
W. T. MELTON
T. F. PIERCE (Re-election).

For County Treasurer,
RIT ERWIN (Re-Election.)

For County Weigher:
JOHN WARD
SHERWOOD HILL (Re-election)

For Justice of the Peace, Ada, Precinct:
H J. BROWN
T. O. CULLINS

For Co. Commissioner, Dist. No 1:
HENRY KROTH
M. L. HUNT

For Co. Commissioner, Dist. No. 2
GEO. W. MONTGOMERY
(Re-Election)

For County Judge:
CONWAY O. BARTON
(Re-election)

For County Attorney:
R. C. ROLAND
B. C. KING

For Representative:
JNO. P. CRAWFORD
(Re-election)

S. C. RHODE ISLAND REDS
Are one of the most beautiful fowls and winter egg layers known. Eggs $1.50 per setting.
JOHN THRASHER
611 W. Third St Ada, Okla

SEE JONES FOR DRAYAGE
All Orders Given Prompt Attention
HOUSEHOLD GOODS MOVING A SPECIALTY

"All union men of Oklahoma should put in some hard knocks against the Aiken bill," is the sound advice given by the Labor Unit, the leading labor union paper of the state. Evidently Mr. Aiken will get very little comfort fro mthe camp of organized labor.

Of course all feel a pride in a fine state university, where the young people can finish their education and get the best of training, but if it comes to a choice between that school and the secondary institutions of Oklahoma, the chances are that the people will decide in favor of the latter As a matter of fact, these schools should be closely corelated and work together towards the same end without any friction to mar the working of the machinery which is to turn out good citizens

In commenting on a recent editorial in the News concerning the immediate building of good roads in Pontotoc county and advising its own county to do likewise, the Okmulgee Herald says: "Such a movement would help in our county. The road from Okmulgee to Morris is practically impassable. There is only one way to remedy the evil and that is by creating a road district and construct a good, permanent road. This will be paid for by the property owners along the route, and will increase each man's taxes so little that it will not be noticed Okmulgee must take the initiative in order to start this good work. Why not do it now? Why wait another year?"

THE DOCTOR'S QUESTION

Much Sickness Due to Bowel Disorders.

A doctor's first question when consulted by a patient is, "Are your bowels regular?" He knows that 98 per cent of illness is attended with inactive bowels and torpid liver, and that this condition must be removed gently an thoroughly be fore health can be restored.

Rexall Orderlies are a positive, pleasant and safe remedy for constipation and bowel disorders in general We are so certain of their great curative value that we promise to return the purchaser's money in every case where they fail to produce entire satisfaction.

Rexall Orderlies are eaten like candy, they act quietly and aid in producing a soothing, strengthening, healing influence on the entire intestinal tract. They do not purge, gripe, cause nausea, flatulence, excessive looseness, diarrhoea, or other annoying effects They are especially good for children, weak persons, or old folks Three sizes, 10c, 25c, and 50c. Sold only at our store—The Rexall Store—Gwin & Mays Drug Co.

LIVERY RIGS
For first class livery rigs call at
TEXAS WAGON YARD
S. E. MILLER, PROP.

WHO EXPECTS TO GO TO MACON?

A typographical error in the News some days ago has caused some misunderstanding regarding the rates to the Macon reunion. As it appeared in the paper the rate from Oklahoma City will be $12.50 and from Ada $19.45. This led many to think Oklahoma City is being shown a great preference, when as a matter of fact such is not the case. The figures should have read $22.50. From this it will be seen that Ada fares as well as any other place.

A. M. Crow, commander of the local camp of veterans, has had the matter of a special coach from Ada under discussion with the road and is assured that if a sufficient number will take advantage of the occasion to justify it, a special coach will be set off for the use of the Ada crowd. He is anxious to know at once who are expecting to go from this place, and requests that all such leave their names with the editor of the News who will turn them over to him. If a car is not made up at Ada, all going from here will have to take their chances on a crowded car when they take the Rock Island at Holdenville.

Notice, Elks.

I am in receipt of a wire from the grand secretary stating that the supplies for the new Elks lodge could not reach Ada in time to institute it the 18th as first announced. The meeting is therefore postponed until the evening of Tuesday April 23.

ltd S. M. TORBETT.

Two cents per pound for clean cotton rags at the News office.

NEW YORKER FALLS FOR BUNCO GAME

New York, April 15.—In view of the high reputation for shrewdness and business acumen which American merchants in general and the heads of large corporations in particular enjoy throughout the world, it seems almost incredible that two men of smooth address and persuasive tongue could succeed in obtaining $100,000 in good American money from a big industrial corporation without giving anything in return. Yet, this very thing happened here recently.

About two months ago two men who said they were Englishmen, sought an interview with the president of a large lithographing company in this city. They informed that gentleman that they had perfected a method of making lithographic plates at one-tenth the cost of the present method and far more speedy. They showed samples of work which, they said, had been made by their process and the president of the lithographing company became very favorably impressed with their proposition. They offered to sell him the rights to their invention for $100,000, one half of that amount to be paid at the time of the sale, the other half two months later.

The president, after some further negotiations, agreed to the proposition and paid to the men $50,000. After two months they called for the rest of the money, received it and promptly departed for Europe on the next steamer, without having fulfilled their part of the agreement. Not until after their departure did the president become suspicious. He made an investigation and found that he paid $100,000 for something that existed only in the fertile imagination of the two crooks who had so boldly swindled him out of a big sum of money. He is now trying to locate the crooks in Europe.

Wear your Clothes?

Class Marks Every Step

of the tailoring of Ed. V. Price & Co., Chicago. When they make your clothes according to your instructions and measurements they will possess "class" in

Style, Workmanship and Fit

---the things that make you show "class" among the best dressed men.

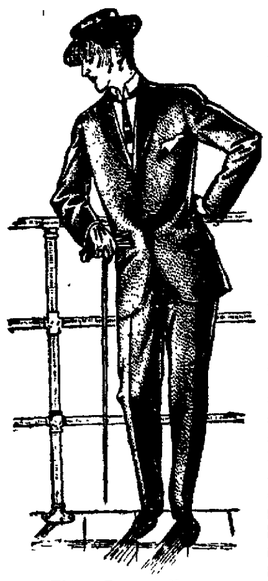

Three-Button Novelty Sack, No. 776

Select your favorite pattern from the 500 new woolens we are now showing and let us send in you order. $25 to $50.

GUEST BROTHERS
"The Men With the Tape"

AROUND THE SHERIFF'S OFFICE

Saturday afternoon Deputy Will Martin of Frisco returned from Waurika with Lee Turnbow, who was wanted for the theft of a team and buggy near Stonewall. It is said that Turnbow gave as a reason for his action that he was homesick and was anxious to return to Texas.

Sunday "Jay" Byrd, a well known Indian from the vicinity of Stonewall was brought in to serve a fifteen day sentence for disturbing the peace.

This morning R. E. Hatcher and H. R. Whitson came in from Maxwell with John Wright, a negro, who is charged with having cut a white man severely in a fight yesterday.

Preservative for Eggs.

Please let me know what is best to preserve eggs so that they could be held in good condition and kept for market when prices are right.—J. H. H., Okfuskee County.

The best thing I know of to perserve eggs is a water-glass solution Water-glass (soluble silicate of sodium) is a pale, yellow, odorless, syrup liquid. It may be obtained from most druggists at from 60 cents to 95 cents per gallon. For use stir one part the water-glass, by measure, into parts boiled water, either hot or If mixed hot allow the mixture thoroughly before using.

Gibson-Raines.

This afternoon Geo. Gibson of Riverton, Illinois, and Miss Ethel Raines, of Bebee, were marrried at the office the county judge, Judge H. J Brown officiating.

Appropriate Recreation.

An author whose work is imaginative, should, for his rest, do something logical, such as playing patience An accountant, on the other hand, whose mind will run on figures, should not play patience. He should mold figures out of clay or paint or do some thing artistic.

Pink Eye in Chickens.

"As our chickens have been getting the pink eye, I would like you to tell us how to cure them'.'

You can cure the pink eye in your chickens by dipping their heads in a solution of permanganate of potash and water. Make the solution a deep purple red, and then dip the bird's heads in this solution. If you keep permanganate of potash in the drinking water—just enough that it makes the water a nice wine red—you will keep down the spread of the disease among the members of your flock.

LIKE STROKE OF LIGHTNING

Veteran Soldier Tells How Wound Affects Fighter on the Field of Battle.

General Miles in his book, "Serving the Republic," says that, like every other soldier who has seen much active service, he is often asked how it feels to be wounded. He himself was wounded four times, and twice almost fatally, so he is able to speak from experience. He says: "One is often asked how it seems to be wounded in battle. The flight of a bullet is quicker than thought, and has passed through a flesh wound before one realizes that he has been struck. I have seen bodies of men dead on the field of battle where the brain had been pierced and death had been instantaneous. They would remain in every position of the manual of arms, with an anxious look, a frown or a smile on their cold and rigid faces. My wounds received at Fair Oaks, Fredericksburg and Petersburg were flesh wounds, and disabled me but a short time. While riding down the line at Chancellorsville one of the enemy's bullets struck my metallic belt plate with great force. This caused a slight deviation as it entered the body. The result was an instant deathly sickening sensation; my sword dropped from my right hand, my scabbard and belt dropped to the left; I was completely paralyzed below the waist. My horse seemed to realize what had occurred; he stopped, turned and walked slowly back—I holding to the pommel of the saddle with my hands. We soon reached a group of soldiers, who took me off and, placing me in a blanket, carried me to the Chancellorsville House, and pulled a dead man off a couch to make room for me."

MOSE NOT HARD TO SATISFY

As Far as Prisoner Was Concerned, He Was Willing to Let the Matter Drop.

Bozeman Bulger, a baseball writer, says that in his home town, down in Southern Alabama, a negro was brought into court to answer a charge of murder.

"Mose Tupper," said the judge, contemplating the prisoner over his spectacles, "you are accused here of one of the most serious crimes known to our laws—towit, the taking of a human life. Are you properly represented by counsel?"

"No, suh," said the darky cheerfully.

"Well, have you talked to any one about your defense since your arrest?"

"I told the sheriff about the shootin' when he come to my cabin to fetch me heah," said the prisoner—"but tha's all."

"And have you taken no steps what ever to engage a lawyer?"

"No, suh," said Mose. "I ain't got no money to be wastin' on lawyers. Dey tell me lawyers is mighty costive."

"If you have no funds," insisted the judge, "it lies within the power of the court to appoint an attorney to defend you without charge."

"You needn't be botherin' yo'se'f, jedge," answered Mose.

"Well, what do you propose to do about this case?" demanded his honor.

"Jedge," said the negro, "ez fur ez Ise concerned you kin jes' let de matter drap!"—Saturday Evening Post.

Why He Was Not Guilty.

"Little X," says a writer in the Army and Navy Journal, "was one of the most popular of our young officers in the army maneuvers at —— during 1910. He had served in the cavalry and had brought with him the cavalry swagger, wore his campaign hat turned up in front and rear, and is said to have slept in his spurs. Our lieutenant colonel, whose treatment of younger officers had made him most unpopular, was then in command of the regiment.

"One day Little X passed the Colonel's tent while the old man was standing out in front looking for trouble. He spotted X and sent his orderly for him. 'Mister X,' said the colonel as Johnny saluted and brought his heels together with the approved click. 'Mister X, you appear to have a touch of the outre about you. 'Why, colonel,' said X, 'you must be mistaken; I haven't had a drink since I came to camp.'"

Laying Something by for Future.

The general prosperity can only be a reflection of the prosperity of the individual, and no individual is really prosperous who is not laying aside something for the future. The man who makes $10,000 per year and spends $10,000 is poorer than the man who makes $1,000 and spends but $900. It may be hard to walk while your neighbor whisks by in an automobile, but it is the man who has the courage and character to live well within his means who accumulates enough capital to do things in the world.—Indianapolis Star.

His Life Work.

Is this an artist? Yes, that is what he calls himself.

Is his studio beautiful? It is.

Where did he get the money with which to buy beautiful things? From a rich uncle who died.

Does the artist hold lovely afternoon receptions? He does.

What is he painting? A picture.

How long has he been painting the picture? About

EMPRESS THEATRE

Most Refined Vaudeville High Class Motion Pictures

Vaudeville that is Vaudeville

VAUDEVILLE TONIGHT

EXTRAORDINARY---ENGAGEMENT

Monday
Tuesday
Wednesday
of the
Anker-Sisters

Those Singing and Dancing Soubretts

All acts Booked at Empress come direct over the Big Four Circuit.

3 FULL REELS of Pictures, 2 FEATURE PICTURES
"ONE HOUR SHOW"

PICTURES FOR TONIGHT
Thanhouser, Imp, and Nester

NOTICE! Don't forget our Candy Matinee on Sat. each girl and boy attending, will receive a bag of candy.

OUR MOTTO: "We are here to Please"

NORRIS CASE MAY COME TO AN END THIS WEEK

Fort Worth, Tex., April 15.—The principal features Saturday in the case against the Rev. J. Frank Norris, charged with perjury, were an attack on the testimony of Clarence Ousley, foreman of the grand jury that indicted Mr. Norris and the beginning of the introduction of handwriting experts in an effort to show that Mr. Norris did not write the letters that the state is making an effort to prove that he did write.

The leading attorney for the defense, O. W. Gillespie, said last night that he believed the defense would end the introduction of testimony Tuesday, and said that he thought both sides would have rested by Wednesday night. The latter statement is questioned by many who have followed the case, however, as the belief is prevalent that both sides will occupy at least as much time with rebuttal testimony as with presentation of the direct case.

Mr. Gillespie also said last night that the defense was well pleased with what had developed thus far in the case. He said that Mrs. Norris, wife of the defendant, would be placed on the stand, but said no decision had been reached as to whether Mr. Norris himself would be a witness in his own defense.

As it is more than probable that most of Monday will be taken up with the testimony of experts, the belief is that if Mrs. Norris is placed on the stand it will be Tuesday—that is, in case the defense closes its case on that day.

Among the officers to be elected this year in Oklahoma are 22 members of the state senate, 98 members of the house of representatives, 8 congressmen, 5 by district and 3 at large, 1 United States senator, 1 member of the criminal court of appeals and 1 member of the state corporation commission, 10 presidential electors, and 1,064 county officers, besides a large number of town, township and school district officers.

YOU SHOULD BE INTERESTED

in any method that reduces the labors about the household. Electricity saves many steps and is the best servant you could install in your home. A few of the many things you are able to accomplish with the use of electricity besides lighting your home: There is washing the clothes, operating the sewing machine, cooking, baking, heating and ironing. Electricity is no longer a luxury—it's a necessity.

ADA ELECTRIC & GAS CO.
Phone No. 78 South Broadway

The Reason

We can truthfully say *Our Business Has Shown Such a Phenomenal Increase* the past year that we doubt there being another business of any kind in the city that will equal our record.

Now There Is a Reason for This That Explains Itself.

If we had not sold *Honest Goods at Honest Prices* with polite and prompt attention, we could not have shown this gain. At our store your prescriptions will be filled by a man of good habits, experience and thorough knowledge of his profession.

OUR MOTTO:
"Only the Best"

Your friends are our customers. Why not You? Get it from

Jones Drug Company
The Cheerful Corner Drug Store.
ADA OKLA

FREE PRESENTS

With White Swan and Wapco Labels and Coupons. Phone or send a postcard for our Catalogue, which explains.

Waples Platter Grocer Co., Ada, Ok

NEWSPAPER ARCHIVE® NEWSPAPER ARCHIVE®

MAJESTIC
THE WORLD'S BEST PICTURES

Polite Vaudeville

Monday, Tuesday and Wednesday

DEIHL and ANDERSON

Those clever, classy and talented young actors, in Up-to-date, Clean Comedy. New Songs, Talking, Dancing and Musical Specialties.

VITAGRAPH COMEDY

Tom Tillings' Baby

A comedy of laughs and screams.

S. & A. FEATURE

The Sheepman's Escape

A genuine western thriller.

To-Night! AT THE DeSota!

"A NEW LEASE ON LIFE"

The first Republic film we have had. This picture takes us from the almost heartless Great White Way and the life in New York city, to the sanatarium in the hills where tuberculosis patients are cared for. The windy mountain scenes are unusally attractive. This picture also shows a sled race.

"TENDER-HEARTED MIKE"

A Comedy, showing how a burglar restores harmony between man and wife—the trouble being mother-in-law.

"GYPSY LIFE"

Showing How They Live——The Original Blue Danube

You have all heard of this great river, now see them tonight. We get the only first-class Independent films ever run in Ada. All others are second class. If you doubt it, come down and we will show you the proof. NOTHING BUT THE BEST.

ORCHESTRA

Tomorrow——"NICHOLAS NICKLEBY" In two Reels

All kinds of blank books, ledgers, cash books and day books at Holley's Drug Store. 229tf

Back in the grocery business once more. Buy your grub from me. John D. Rinard, East Main. 2—dtf

CITY HALL TONIGHT

The Cartwright Concert Co.

PROGRAM

Violin Solo—
(a) Souvenir.....Dedla
(b) Humoresque.....Dvorak
—Mrs. Cartwright

Impersonation—"The Elopement"... Mr. Cartwright

SONGS.
(a) Scotch—"My Ain Folk"...Lemon
(b) German—"The Two Grenadiers".....Schumann
English—"Happy Three".....Roeckel
Mr. Cartwright.

Boy Impersonation—"Bringing in the Wood"..... ..Little Dorothy

Violin Medley—"Old Melodies"..... ..... Mr. Cartwright

Sketch — "Patsy" ....Kate Douglas Wiggin
Mrs. Cartwright and Little Dorothy.

Folk Songs—
Scotch—Loch Lomond.
Irish—The Low-Backed Car.
Mr. Cartwright.

Child Impersonation—Elmer Brown .....Riley
Little Dorothy.

Humorous Sketch—"The American Husband..Mr. and Mrs. Cartwright
Miss Blanche Porterfield..... ..... Accompanist

CITY NEWS IN BRIEF

Loose leaf ledger's at Holley's. 229tf.

Weather forecast for Tuesday: Fair.

Roney Boys tonight at Normal auditorium.

All kinds of fruits and nuts at the Model Confectionery. 196 f

R. L. Zumbro and Joseph Anderson were in from Roff Sunday.

Sign painter's muslin at Ada Trading Co. 4-tf

Roney Boys tonight at Normal auditorium.

Mrs. Lee Conger of Bennington, is visiting her mother, Mrs. Warren.

See B. B. Howard for all kinds of tin work. Phone 256. 166-dtf

Roney Boys tonight at Normal auditorium.

Dave Jackson left this morning on a business trip to Mulberry, Ark.

New Wall paper coming in all the while at Holley's. 229tf

Roney Boys tonight at Normal auditorium.

Prof. A. D. Tanner has closed his school at Vanoss, after a very successful term.

"Ford" will save you money on your plumbing work. Estimate free. 7-12t

You'll miss something if you fail to hear the Roney Boys at the Normal auditorium tonight.

R. R. Brown, M. V. Barberouse and Dale Crawford were in from Stonewall this morning.

Serves You Right! Jones Drug Co. 151-dtf.

8 bars of Bob White soap for 25 cents, this week only at King & Rains. Phone 308. 8-t6

Mrs. W. H. Ebee and son, Harmon, left Saturday evening for Terrell, where they will visit a few days.

Mrs. Homer Adams, better known to citizens of Ada as Miss Verna Van Wormer, is in the city from Ardmore on a visit to her many Ada friends.

Do you think Rinard is entitled to any of your grocery business? 8-tf

Roney Boys tonight at Normal auditorium.

Mrs. M. V. Hartman, who has been here on a visit to her son, Dr. T. W. Hartman, left this morning for her home at Little Rock.

Ask for **Gwin's Favorite Cream—25c and 50c.** 303-tf

How about buying groceries from Rinard? Had you thought about it? 8-tf

J. D. Lasater and family and Miss Mary Kate Baker left this morning for a visit to Greenville and Sulphur Springs, Texas.

You will save money besides getting good fresh seed by buying bulk seed from Rinard. 8-dtf

16 lbs. of sugar for $1.00, this week only at King & Rains. Phone 308. 8-t6

J. H. Smith of Winder, Georgia, was the guest of his old time friend, R. E. Griffith, yesterday and today.

The Roney Boys entertainment is the best entertainment of its kind in the world. Normal auditorium tonight.

10 lbs. Jack Frost lard for 90 cents this week only at King & Rains. Phone 308. 8-6t

Mrs. W. G. Currie is reported still very low with no hope for her recovery.

Help the Epworth League by attending the Cartwright entertainment at the City hall this evening. Prices 25 and 50c.

The Roney Boys sang before an audience of 500 invited guests at the White House. You can hear them tonight at the Normal auditorium.

Our want column is at your service and it works day and night. Telephone No. 4.

F. C. Sims and G. H. Angelley left this morning for Muskogee, where they will attend the meetings of the Grand Chapter, Council and Commanderies that will be held there this week.

The Roney Boys give a high-class musical entertainment consisting of violin and piano selections, vocal solos, duets, trios quartets and quintets. At the Normal auditorium.

Jim Dismukes and Roy Hall left yesterday from Los Angeles, Calif., where they expect to cast their fortunes. They are good boys and the News hopes they will succeed well in their new home.

Friends, if in need of any kind of carpenter work, big job or little, give me a chance. Am a stranger now but hope to get better acquainted. J. W. Barnett, 425 W. 14th. 8-3td

Wm. Walsh and wife of Kalamazoo, Michigan, accompanied by his mother, Mrs. Bargaret Walsh of Tiffan, Ohio, a little niece, Mary Anderson, are visiting Mr. Walsh's brother, Mart Walsh.

With each large 10c pkg. Diamond Crystal Cooking Salt bought at our store next week we will give box of Shaker Salt free. Buy salt. P. & E. Cash Grocery. Phone 70. 7-tf

Retail Clerks.

Regular meeting of the Retail clerks at I. O. O. F. hall Tuesday evening at 8 o'clock sharp. All members requested to be present.

"The Deserter" drew a good audience at the DeSota Saturday evening. It gave one many views of frontier life as well as a strong exhibition of human nature. A picture could not be truer to life. This evening a dramatization of the famous Dickens novel, Nicholas Nickleby will be shown.

The concert given by the Cartwright Company in Metropolitan church last night was a success from every standpoint. Every number won the heartiest applause of the audience and the entertainers were encored again and again.—The Leader, Regina Sask., Sept. 19, 1911.

WHITE WYANDOTTE EGGS
$1.00 Per Setting of 15.
Phone L-35
W. L. McANALLY

The Best Bargain

in reading matter that your money can buy is your local paper. It keeps you posted on the doings of the community.

This Paper

will tell you the things you want to know in an entertaining way; will give you all the news of the community; its every visit will prove a pleasure; it gives more than full value for the price asked for it.

IT WILL PAY YOU

TO COME TO THIS STORE FOR YOUR

Wearing Apparel

Style, Fit and General Satisfaction is found in our Clothing for Men and Young Men. We guarantee to fit you; to satisfy you; to give you the best suit of clothes you can find in this town for the money.

Priced from $7.50 to $25.00

Boys' Knickerbocker Suits,
Made by the Biggest manufacturer of Boys' Clothing in this country,
$2.50 to $10.00

FOR THE LADIES

We are showing a Big Line of Charming Dresses, modeled after designs from the big Style-Centers.
See our Superb Line of Lace, Embroidery and Novelties.

Stevens-Wilson Co.

OUTFITTERS TO THE WHOLE FAMILY.

108-110 WEST MAIN ST. TELEPHONE 473.

Miss Mollie Jernigan came down from Shawnee and spent Sunday and today with her many friends. Miss Mollie has lost none of her love for Ada and loses no opportunity to come back.

A warrant was sworn out this morning against Chief Hounshell charging him with assault and battery on Charley Perry, a young indian, whom it is charged that the chief beat up with his club in arresting him Sunday.

About 11 o'clock this morning J. Q. Adams and wife received a message stating that their daughter, Bessie, was very low with meningitis at Bloomfield academy. They left on the south bound Frisco to attend her.

For the next three evenings the Majestic will present a splendid vaudeville team, Diehl and Anderson. These artists are right up to date with their comedy, songs, talking and singing stunts. Splendid pictures all the time.

Strayed or Stolen.

One black and white very spotted Bird Dog. Any information in regard to same phone 278 or 450. 8-3t

The Perpetual Change.

The things of the world are ever rising and falling, and in perpetual change; and this change must be according to the will of God, as he has bestowed upon man neither the wisdom nor the power to enable him to check it. The great lesson in these things is that man must strengthen himself doubly at such times to fulfil his duty, and to do what is right, and must seek his happiness and inward peace from objects which cannot be taken away from him.—Wilhelm von Humboldt.

Try a want ad in the Evening News.

OVER 65 YEARS' EXPERIENCE

PATENTS

TRADE MARKS
DESIGNS
COPYRIGHTS &C.

Anyone sending a sketch and description may quickly ascertain our opinion free whether an invention is probably patentable. Communications strictly confidential. HANDBOOK on Patents sent free. Oldest agency for securing patents.
Patents taken through Munn & Co. receive special notice, without charge, in the

Scientific American.

A handsomely illustrated weekly. Largest circulation of any scientific journal. Terms, $3 a year; four months, $1. Sold by all newsdealers.

MUNN & Co. 361 Broadway, New York
Branch Office, 625 F St., Washington, D. C.

DECORATE YOUR HOME

With Wall Paper and Paint

WE HAVE BOTH

Beautiful Designs in Wall Paper
. . . . . All Colors of Paints

Also Collier's Lead and Crown Oil. It will pay you to figure with me on your bill.

PHONE 13 **L. T. Walters.**

JOHN P. CRAWFORD FOR REPRESENTATIVE

The News is authorized to announce Hon. John P. Crawford as a candidate for the democratic nomination for re-election to the office of Representative of Pontotoc county.

It is extremely improbable that he will have any opposition for no county in Oklahoma had stronger representation at the last legislature, and no man commanded a stronger influence than did Representative Crawford. It was a high compliment that Speaker Durant paid him when he appointed him chairman of the appropriations committee the most important committee assignment that could be paid any man. In that capacity Mr. Crawford managed to keep the expenditure of public funds down to a minimum, cutting down estimates over $500,000 below the amounts asked for. Besides that he served on the following important committees: Public buildings, fees and salaries, judiciary, criminal jurisprudence, code, election, state and school lands, insurance and rules. In the work of all these he did most active work and he helped to shape many beneficial measures. He led the fight for the creation of the office of county tax assessor and the consequent abolition of hundreds of precinct officers, thereby securing uniformity in the matter of assessments, and putting the work of assessing taxes on a systematic and business basis. He was a tireless worker throughout both sessions of the legislature and was always right at his post of duty, a fact which partly explains his ability to get whatever he went after.

It will be recalled that some time ago Mr. Crawford expressed the opinion that taxes could be lowered by the abolition and consolidation of a number of state and county offices, and he has not changed his opinion. With his energetic way of going after things, if this result can be brought about, he is the man who can do it.

Sometime ago a prominent state official visiting Ada stated to the News that he thought Pontotoc county should by all means send Crawford back again, for a fighter is what is needed. He said he sincerely hoped Crawford would be a member of the next legislature.

Although a new member, his name was frequently mentioned in connection with the speakership at the beginning of the last legislature, and the chances are that he will be the speaker of the next house, in which position the house will be under strong leadership and legislation expedited.

As an example of his standing in other sections of the state, the following item from the Anadarko American is quoted:

"Hon. John Crawford of Ada, member of the last legislature, is one of the brainy men in Oklahoma. He was chairman of the appropriations committee at the last legislative session, and at this time is the man most generally favored for the speakership when that body assembles again. John Crawford is a doer of things for his constituents and friends. He has been endowed with great ability and will always be found in the forefront of life's battles."

Get Your Dog Tags.

The dog tags have arrived all owners are notified to purchase them for their dogs at once. In three days more I shall begin killing dogs without tags.

R. N. HOUNSHELL,
2td Chief of Police.

Try a pound of our Rose Chop Tea—best on earth for the money. See the wonderful premium value that goes with this tea. Athletic Tea Co., 121 E. Main, between the picture shows. Phone 140. Look for our wagon.

WANTS

FOR RENT—Five-room house on Capitol Hill; 3-acre lot; plenty of room for chickens and grass for horse. Apply to Sledge Lumber Co. 8-3t-d

LOST—Credential book No. S. D. 416, containing principally Frisco checks. Finder please return or c Waples-Platter Grocer Co.

FOR SALE—Bicycle, brand new, l est improvements, J. E. England, 30 N. Johnston. Phone 260. 8-6t*

FOUND—Baby's slipper. Owner can get it by calling at News office and paying for notice. 7-2t

FOR RENT—Five-room house on 10th street, Sunrise addition. F. F. Brydia. 2-tf

FOR RENT—One south front room furnished. Phone 116. Mrs. Eddleman, East 12th St. 312-tf

FOR RENT—Rooms for light housekeeping. Phone 224. 312-dtf

FOR SALE—Registered Jersey bulls. Thorough bred Jersey cows fresh in milk. B. J. Mitchell, Stonewall, Ok. 311-10t

WANTED—Roomers and boarders, 419 West 13th. Mrs. Underwood. 309-tf

LOST—Lady's medium size gold watch and ribbon fob. Finder will receive reward by returning same to Mrs. Bruce Rogers at Mrs. S. T. Williams. Phone 397. 309-tf

FOR RENT—Four room house. Call at News office. dh-tf

FOR RENT—Furnished room. Call and Inspect, 127 E. 10th St. 304-tf

FOR RENT—Two furnished front rooms, one block from the city hall. Phone 397. Mrs. S. T. Williams. 265-tf

FOR RENT—6 room house on East 10th street, in same block with school building. Modern conveniences. R. E. Blanks. 255-tf

Cold Storage and Fresh Meats
at all times and FISH on Thursdays.
Prompt delivery.
CITY MEAT MARKET
W. B. GAY, Prop.
Phone 39. 12th Street

U-R-Next City Barber Shop
D. A. DORSEY, PROP.
First-Class : Work : Guaranteed
Haircut, 25c; Shave, 10c
NORTH SIDE MAIN ST. ADA, OKLA.

Furniture Repaired
We are prepared to repair all Furniture. Bring it to Frank Jackson or Phone 138.

If You Doubt

THE QUALITY OF OUR GOODS, just ask some of our many satisfied and delighted customers. They are our best advertisements. In no case do we sacrifice quality or quantity. Everything absolutely guaranteed. Premiums a specialty.—SAVE YOUR CHECKS.

ATHLETIC TEA CO.
W. E. McKELVY, Mgr.
121 EAST MAIN — PHONE 140
Between the Picture Shows
ATHLETIC WAGON.

NEWSPAPERARCHIVE®

A HAPPY HOME IN REACH OF ALL

Joy AND SICKNESS DON'T CHUM

TO BE HAPPY KEEP WELL

USE ONLY

DR. KING'S NEW DISCOVERY

TO CURE COUGHS AND COLDS WHOOPING COUGH AND ALL DISEASES OF THROAT AND LUNGS

IT HAS BROUGHT JOY TO Millions

Price 50c and $1.00

SOLD AND GUARANTEED BY

Ramsey Drug Co.

New York Has Finest Lighthouse.

New York, April 15—What is said to be the finest lighthouse in the world, located at Richmond, Staten Island, was put into commission today. It is to light the new Ambrose channel leading into New York bay and will be visible for twenty-one miles. The light is of 300,000 candle power.

WHY OWN WEBSTER'S NEW INTERNATIONAL DICTIONARY

THE MERRIAM WEBSTER?

Because it is a NEW CREATION, covering every field of the world's thought, action, and culture. *The only new* unabridged dictionary in many years.

Because it defines over *400,000 Words;* more than ever before appeared between two covers. *2,700 Pages. 6000 Illustrations.*

Because it is the *only* dictionary with the new divided page. A "Stroke of Genius."

Because it is an encyclopedia in a single volume.

Because it is commended by the Courts, the Schools, and the Press *as the one supreme authority.*

Because he who knows *Wins Success.* Let us tell you about this new work.

WRITE for specimens of the new divided page. G. & C. MERRIAM CO., Publishers, Springfield, Mass. Mention this paper, receive FREE a set of pocket maps.

Headquarters for all kinds of coal Our bins are full and we are equipped to execute your orders exactly as given and with little delay. The following prices will interest you:

Dewer Nut, $4.50; Lump, $5.50, Highest Grade McAlester Lump, $6.50, all in ton lots

Remember if you get 1500 lbs. of lump coal and 500 lbs of slack for a ton you have really only 1500 lbs of coal as the slack is worthless to you. We would not let you have slack if you wanted it as we need it for our boilers so be sure and get our prices before you buy

ADA ICE & COLD STORAGE CO.

Phone No. 9.

GOOD ROADS MOVEMENT IN THE STATE OF WASHINGTON

Spokane, Wash, April 15—Comprehensive in scope is the statewide plan for main trunk lines in the road program, carrying a bond issue of at least $15,000,000, to be submitted to the legislature of Washington next January by the good roads associations and commercial organizations The detail of the situation has been canvassed by state engineers and former members of the legislature and in general a satisfactory plan has been found Briefly stated the program includes these features:

Complete the Pacific highway from Blaine to Vancouver, build a road into Grays Harbor country, construct a highway across the state with one branch leading to Spokane and another to Walla Walla, connect Spokane and Walla Walla on the east, and, if the Legislature deemed it advisable, include the Columbia river east and west highway

J. E Chilberg, who was president of the Alaska-Yukon-Pacific exposition, says in a letter to Graham B. Dennis of Spokane, appointee of Governor Hay as a member of the Washington commission of the Panama-Pacific exposition at San Francisco in 1915, it should be definitely determined at the outset where the main trunk lines are to run and an intelligent proposition should be submitted for popular approval so that there would be no misunderstanding and no danger of future jugglery He adds among other things

"The state cannot build modern highways to the dooryard of every farmhouse, but it can provide the main trunk lines and the counties can extend branches to tap every farming section I believe the legislature will pass the proposed bond issue act, and will also submit the question to the people at a special election instead of waiting until the biennial election in 1914"

Lively Session Expected.

Washington, D C, April 15—Mere man was an insignificant creature in Memorial Continental Hall this afternoon, when the twenty-first Continental congress of the Daughters of the American Revolution was formally opened with an attendance of nearly 1,000 women, representing all sections of the country This is election year with Daughters. The old struggle between the administration party, headed by Mrs. Matthew T Scott, president-general, and the insurgents, headed by Mrs William Cummings Story, of New York, will again break into life, it is said, and an exciting convention is expected

The proceedings of the convention will occupy the entire week Several notable features of entertainment have been arranged to intersperse the business sessions The president and Mrs. Taft will receive the delegates at the White House Thursday afternoon.

F. M. MANVILLE, VICE PRES. W. H. BRALEY, TREAS. AND SEC.

Ada Title & Trust Company

LOANS—We make loans promptly and on the best terms. Farm or City property.

ABSTRACTS—We have the oldest and most complete Abstract plant in the county, and our charges are reasonable.

INSURANCE—We represent the world's leading Fire Insurance companies and can insure your city and farm property on the best terms.

REAL ESTATE—We make a specialty of handling real estate and rental property.

Any business intrusted to us will be appreciated and you will be pleased.

ADA TITLE & TRUST COMPANY

Phone 78 Office Rear of Oklahoma Sta

GREAT EMPEROR'S PET NAME

In Home Circle German War Lord Permits Himself to Be Known as "Willy."

In the Woman's Home Companion there is an intimate personal story of Emperor William's only daughter, Victoria Luise, in which many new facts are brought out about the emperor and empress of Germany. Following is a brief extract:

"The emperor, in absence of his consort, speaks of her as 'my wife;' the empress in the home circle addresses him as 'Willy.' The former alludes to his family, from the crown prince to the princess, as 'my young ones;' the latter speaks of them not by title, but as 'my children,' both expressions so clearly conveying the close existing attachment.

"Very often the emperor gives evidence at unexpected moments of the ever-present thought with him of his family. At times, when they were small children, and he was being entertained at state banquets as the guest of princes or cities, he would slip bonbons into his pocket, quietly saying, 'These are for the young ones; something brought home always tastes better; I know that from experience.'

"It is told of the emperor that in Rome, when he was selecting a gown to take home as a present to the empress, a relative advised as choice an elaborate creation, mainly of lace. 'Impossible!' he answered. 'With the children constantly clambering over her, it would soon be in ribbons.'"

DEEPEST DEPTHS OF POVERTY

Section in Italian Capital That Might Challenge Comparison With Any World City.

The problem of life among the poor of Rome, Italy, has been illustrated by Prof Domenico Orano, who recently wrote a book dealing with the miserable condition of the inhabitants of the Testaccio quarter, the most densely populated district of Rome

Out of the 10,000 inhabitants of this quarter, scattered in 82 tenement houses, there are 723 families who cannot afford to rent apartments but are forced to sublet enough space in rooms where they can sleep. There are 513 single-room apartments in the quarter and 109 rooms are occupied by five persons each, 76 by 6, 25 by 8, while the rest afford shelter to from 10 to 15 people. The rent for sleeping space in each room varies from $1 to $5 a month.

The hygienic conditions of the tenement houses in Testaccio are very bad. As a rule the poor people of Rome live on vegetable soup with paste and bread, as they cannot afford to eat either meat or fish, but to make up for their scanty diet they drink wine freely. There are 38 wine shops in the quarter against only three shops where milk is sold, and the average daily consumption of wine is over 3,170 gallons for 10,000 people, including women and children.

Society's Latest Fad.

If the reports current in Paris salons are to be credited leaders of fashion will shortly startle their humbler sisters by appearing with feet and ankles bare. The ladies declare that in the name of hygiene and beauty all their followers should discard shoes and stockings as all seekers of good health forbid the corset. It is said delicate white satin anklets will be allowed and the toes of the fair wearers will nestle under borders of bright hued woolen flowers. The same flowers will climb like creepers around the bare ankles.

This new fashion craze will also lead, it is anticipated, to devoted swains imprinting a chaste salute on the ladies' feet instead of on their hands, and in view of such a proceeding taking place already some noted beauties are practicing exercises to render their knees supple.—Exchange.

Curran and the Irish Chief Justice.

Lord Norbury held his post as Irish chief justice, in defiance of hints that he should resign, until he was 87. When he was it was suggested to him very strongly by the Lord Lieutenant that he ought to go, but the negotiations were broken off by Norbury challenging the envoy to fight. His rambling and irrelevant comments often annoyed counsel. Once when he was maundering on he was interrupted by a sound which he only partially heard but which was really the braying of a donkey. "What noise was that?" he asked. "Merely an echo of the court, m'lud," replied Curran gravely.

Another judge called Fletcher, a very surly person, said to counsel, "Sir, I'll not sit here to be baited like a bear tied to the stake." "No, not tied, 'm'lud," was the suave interruption.—Westminster Gazette.

Talk the Fountain of Life.

A well-known doctor has recently propounded rather a curious theory. He says:

"Actresses and actors and all public speakers, lecturers, statesmen, politicians, professors—all live to a great age as a rule because they use their lungs. The average person doesn't breathe properly and does not make sufficient use of his lungs Breathe as much as you can and talk as much as you can. That is the recipe for reaching an old age and remaining young."

Some one whispered: "Now I see why women generally live longer than men. They talk more."

CALUMET BAKING POWDER

The wonder of baking powders—Calumet. Wonderful in its raising powers—its uniformity, its never failing results, its purity.

Wonderful in its economy It costs less than the high-price trust brands, but it is worth as much. It costs a trifle more than the cheap and big can kinds—it is worth more. But proves its real economy in the baking

Use CALUMET—the Modern Baking Powder.

At all Grocers.

Received Highest Award World's Pure Food Exposition

THE SPECIAL TRAIN TO MACON REUNION

Oklahoma City, April 15.—Adjutant General Brant Kirk, of the Oklahoma division of the Sons of Confederate eVterans, by order of Tate Brady, state commander of the Oklahoma division, W. F. Gilmer and J. W. Davis brigade commanders, issued the following general order with reference to the special train which is to bear the Oklahoma delegation of veterans, sons and daughters from Oklahoma to the southern reunion to be held in Macon, Ga., May 7-9, inclusive.

"Our special Pullman train will leave Sayre, Saturday, May 4, at 10:30 a. m over the Rock Island railroad The train will reach Clinton at 12 17 noon, Geary 2 13, El Reno 3 50; Oklahoma City, 5:05; McAlester 10 15; Haileyville 10.50, Wister 12:05 midnight and Little Rock 11:30 a. m. At Little Rock the train will remain an hour, and at Memphis two hours Changing to the Frisco at Memphis the train will go to Birmingham, thence to Macon over the Southern railroad.

"The round trip rate from Oklahoma City to Macon is $22.50 and from other points in Oklahoma, at correspondingly reduced rates.

"This statement is published that all those who wish to attend the reunion may be in possession of information in buying tickets so they may be in the Oklahoma delegation during the trip. The special will leave Macon on the morning of May 10, bearing the delegation back to Oklahoma. The train will be one of the most beautifully decorated with Confederate colors that ever left the west for a southern reunion.

"The sponsor and maid of honor representing the Sons of Veterans of Oklahoma, Misses Ruth Brady of Tulsa and Lotus Alexander of Oklahoma City and those representing the old soldiers of the state will be on this train. Some of the best musical, oratorical and literary talent the state affords, in fact the flower of society of Oklahoma, will be represented on this train.

"The train also will have a commissary car in connection, with all eatables and refreshments necessary going and returning. The adjutant general urges the Sons and Daughters of Oklahoma to attend this reunion, as it is probable the reunion will come to Oklahoma City in 1913. On this occasion Oklahoma people will meet and mingle with the beauty and chilvary of the South."

The selection of the sponsor and maid of honor for the Sons of Veterans was delegated to Adjutant General Kirk, Miss Brady is a daughter of Tate Brady of Tulsa, and Miss Lotus Alexander is a daughter of John Alexander, a well-known citizen of Oklahoma City.

Beautiful and useful premiums with each purchase. Everything guaranteed. Net full weights exclusive of the wrapper. Athletic Tea Co., 121 E Main St., between the picture shows Phone 140. Look for our wagon. 302-10teod

Sorosis Notes.

Such an interesting meeting of Sorosis was held Friday at the pleasant home of Mrs R. F King.

The lesson closed the study of Othello, and was ably led by Mrs. King.

It is probable that the club will take up the study of "Twelfth Night" for next years work.

After the program, the hostess served a delicious salad course which was thoroughly enjoyed.

A call meeting of the club will be held with Mrs. Winn, Friday, April 19th, and at this meeting, a review of the play Othello will be given.

Finest line of Chocolates in Ada at Hotel Confectionery. 126tf

J. N. Matthews of Stonewall passed through this morning en route home from a visit to a son at Marietta. He reports that the oat crop looks fine everywhere and that fruit prospects could not be better.

Our 30c Coffee as good as any other 33 1-3 to 35c coffees you buy elsewhere, besides you get a handsome premium. Athletic Tea Co, 121 E. Main, between the picture shows, Phone 140. Look for our wagon 302-10teod

O—O—O—O—O 0—0 O—O—O—O—O

O PROFESSIONAL MEN O

O—O—O—O—O 0—0 O—O—O—O—O

GRANGER & GRANGER
DENTISTS.
Phone No. 212.
Residence Phone No. 259.
Rooms 1 and 2, First Nat'l Bank Bldg

DR. B. B. DAWSON,
PHYSICIAN AND SURGEON
Office Over M & P Bank,
Phones 318 and 357

J. R. CRAIG
PHYSICIAN AND SURGEON
Over Ada National Bank
Phone Nos— Office, 59, Res 251

Z. B. SANDERS
ATTORNEY-AT-LAW
Office—Up stairs in First National Bank building.

C. A. GALBRAITH
ATTORNEY-AT-LAW
Office —Second Floor Oklahoma State Bank Building

DR. T. W. CHADWICK
Veterinary Surgeon. Treats all Domestic Animals.
Hospital West 12th St.
Phones—Hospital 306 Res 15
ADA, OKLAHOMA

J E Webb C H Ennis
WEBB & ENNIS
Lawyers.
Office of City Attorney, City Hall

S. P. ROSS
Physician and Surgeon
Office Aldrich Bldg, Phone 35 Residence 226 E. 17th St, Phone 235

M. W. LIGON
Physician and Surgeon
Office in First National Bank Bldg

DR. J. W. WIMBISH
Physician
Office with Drs Ligon & King
Phones—Residence 401, Office 71

DRS. BINGHAM
Cure Without Drugs.
110 1-2 East Main St. Phone 482

Drs. Faust & Hartman
Office and Hospital, Coni Building
Phone 80

ADA
Commercial College
All Commercial Branches Successfully Taught.
Separate and Private Offices for Each Individual Student.
DAY AND NIGHT SCHOOL
Scholarships at Reasonable Rates.
SECOND FLOOR ROACH AND EVANS BUILDING, 12TH STREET.
PHONE : : : 254

JUDGE J. B. A. ROBERTSON OPPOSED TO AIKEN BILL

When asked for his opinion in regard to the Aiken Bill, Judge J. B A. Robertson, who has been attending the Odd Fellows' meeting the past few days, said to the Express reporter: "I think it is unqualifiedly bad. It is too far reaching in its effect, is unfair and is unprogressive. It would be a backward step for the state and would accomplish no good purpose in spite of the claims made by its advocates. I have been against it from the state, and if it comes to a vote, I shall cast my ballot against it I can't believe that the people of Oklahoma will commit the folly of adopting such a destructive measure"

This is the opinion of a man who comes from a county where there is no state school located and may therefore be regarded as unbiased. For many years Judge Robertson was a practicing attorney at Chandler and latter served as district judge He is now serving as one of the supreme court comissioners.

Two years ago Judge Robertson was a candidate for the democratic nomination for governor, but withdrew from the race before the end, after making a host of friends over the state. This year he will be in the race for congressman-at-large. "I don't expect to devote much time to campaigning," said he, "but I shall submit my candidacy to the people and if it is their desire, I shall be glad to serve them."—Chickasha Express.

Listen Friends.

I don't want you to read this unless you have confidence in my word For two years I suffered from a sore on my shin caused by an ax cut I tried a great many remedies with no results A last I went to Gwin & Mays, they sold me a box of "Gwin & Mays' Shin Salve," and the second 25c box cured that sore absolutely, I trust that my experience may help other sufferers,

Yours very truly,
LEWIS KEETHLEY

Once you try our products you will always use them. They are genuine and pure. Athletic Tea Co., 121 E. Main, between the picture shows, Phone 140. Look for our wagon 302-10teod

CONNECTICUTT CLAIMED BY TAFT FOLLOWERS

New Haven, Conn, April 15—The advance guard of delegates arrived in New Haven today to attend the republican state convention which will elect the delegates-at-large to the national convention at Chicago The state convention will meet here tomorrow and will remain in session two days. The fact is, it is claimed that the president will have a walkover in the convention The Roosevelt men are making no definite claims, but it is known that, with National Committeeman Charles P Brooker and several other prominent leaders manifesting only a lukewarm support of the president, the Roosevelt followers entertain a hope that something may develop in the convention that will at least bring about an uninstructed delegation.

Expert Optician.

For the benefit of the citizens of Ada and vicinity Dr I Levy from McAlester the expert optician will be at the assistance of Ada Drug Co on Thursday and Friday, April 18 and 19, for the purpose of testing eyes accurately and for the purpose of fitting glasses to correct all eye troubles with proper lenses and he will make regular visits at office Ada Drug Co Don't mis your opportunity to see the expert optician. 3-eod-5t

Marriage Licenses.

W. T. Branstetter, Jesse, 57, Quinitella Stewart Jesse, 52.

Geo. Gibson, Riverton, Ill., 33 Ethel Raines, Bebee, 21.

J P. Norton, of Ada, says My Kidney and Bladder trouble cured I suffered severely with kidney trouble for two years, but thanks to Nyal's Kidney Pills, I am well and strong I take great pleasure in recommending Nyal's Kidney Pills to my friends. You can get them from Gwin & Mays. Sincerely your friend, (Sign) Norton. eod&wtf

The sure way to reduce the cost of living! Buy your coffees, teas baking powders, rice, starch, extracts, etc., from the Atletic Tea Co., 121 East Main, between the picture shows Phone 140. Look for our wagon. 302-10teod

YOUNG MOTHERS

No young woman, in the joy of coming motherhood, should neglect to prepare her system for the physical ordeal she is to undergo. The health of both herself and the coming child depends largely upon the care she bestows upon herself during the waiting months. Mother's Friend prepares the expectant mother's system for the coming event, and its use makes her comfortable during all the term. It works with and for nature, and by gradually expanding all tissues, muscles and tendons, involved, and keeping the breasts in good condition, brings the woman to the crisis in splendid physical condition. The baby, too, is more apt to be perfect and strong where the mother has thus prepared herself for nature's supreme function. No better advice could be given a young expectant mother than that she use Mother's Friend; it is a medicine that has proven its value in thousands of cases. Mother's Friend is sold at drug stores. Write for free book for expectant mothers which contains much valuable information, and many suggestions of a helpful nature.

MOTHER'S FRIEND

BRADFIELD REGULATOR CO., Atlanta, Ga.

BRYAN INVADES HARMON'S HOME STATE

Columbus, O, April 15.—William J. Bryan arrived in Columbus today from New York to begin a series of political speeches which the opponents of Harmon believe will do anything but advance the Ohio governor's candidacy for the democratic presidential nomination, Mr. Bryan, whose bitter opposition to Governor Harmon's presidential aspirations is well known, will be heard in Columbus and in several other Ohio cities during the week. The Harmon campaign managers, speaking in reference to the Bryan program, declared today they had no fear whatever that anything the Nebraska leader could say in his speeches would injure the governor in the least.

Wrinkle Proof Delivery

We deliver all garments to you, hung on a hanger on our wagon, the same as it would hang in your wardrobe at home. Thus every garment reaches you in the same perfect condition as when it leaves our shop. Absolutely no chance to wrinkle Have it done now.

ADA PANTATORIUM
121 E. MAIN PHONE 446

Eat Home-Made Candy Made at the

STAR CANDY CO.

Fruits of all kinds

ADA, OKLAHOMA

PASTEURIZED Milk and Cream Is THE KIND TO USE

If you are a user of milk and cream, try PASTEURIZED milk and cream It is sold on a GUARANTEE to be free from all impurities

McGuyre's Jersey Dairy
Office Phone 132. Res. 196

NEWSPAPER ARCHIVE® NEWSPAPER ARCHIVE®